MAP 5-10
FLOODPLAINS
Columbia County Wisconsin

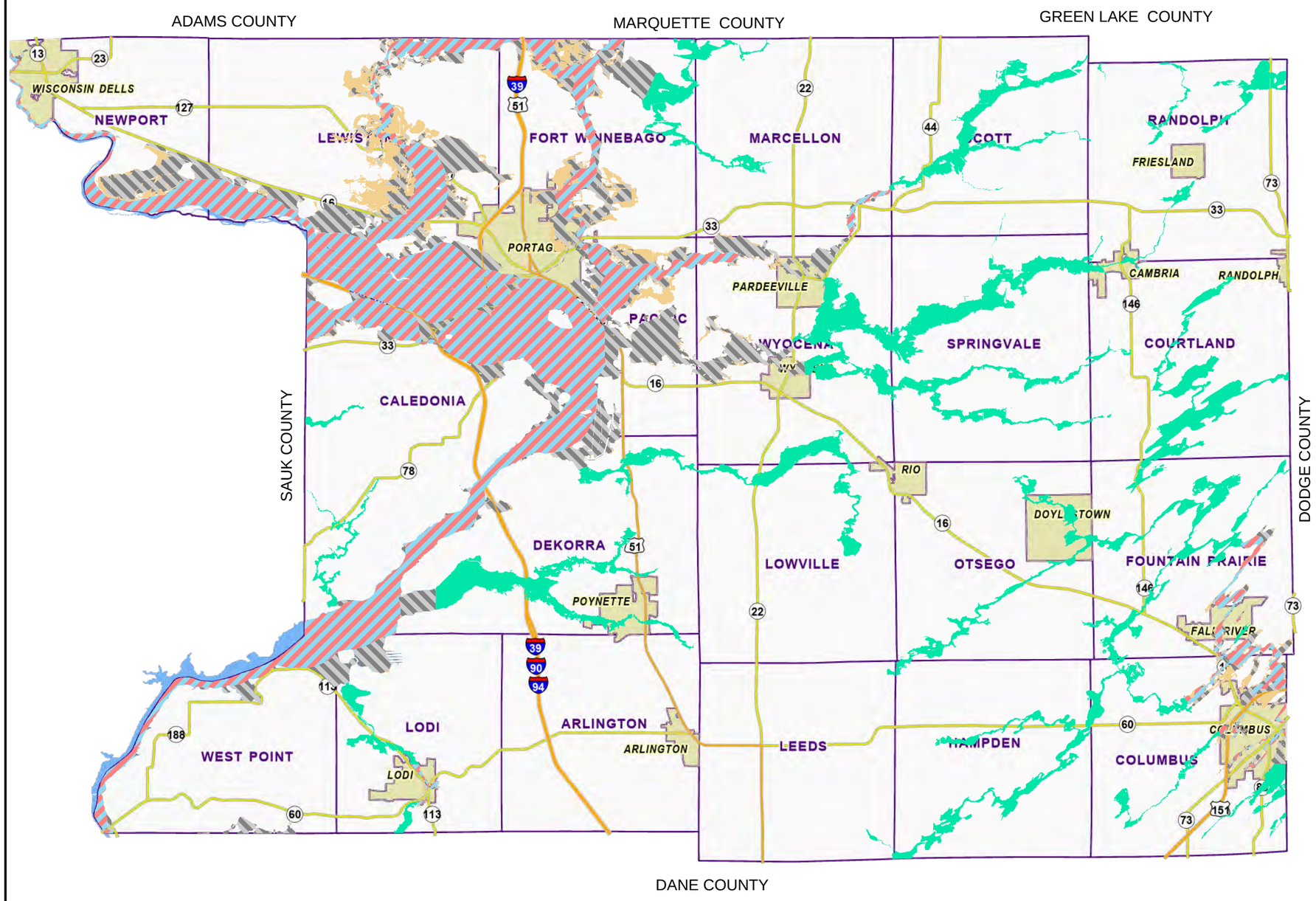

500-Year Floodplain, non-regulatory

100-Year Floodplain, Zone A

100-Year Floodplain, Zone AE

Regulatory Floodway

Floodplains delineated from Flood Insurance Rate Map (FIRM) dated May 16, 2016. Flood risk information presented on FIRMs is based on historic, meteorologic, hydrologic, and hydraulic data, as well as open-space conditions, flood control works, and development. To prepare FIRMs that illustrate the extent of flood hazard in a flood prone community, FEMA conducts engineering studies referred to as Flood Insurance Studies (FISs). Using information gathered in these studies, FEMA engineers and cartographers delineate Special Flood Hazard Areas (FHAs) on FIRMs.

This drawing is neither a legally recorded map nor a survey and is not intended to be used as one. This drawing is a compilation of records, information and data used for reference purposes only.

Source: Federal Emergency Management Agency, Columbia County Planning, 2016

N

0 1 2 3 4 5 Miles

Land Information Department

COLUMBIA COUNTY
Planning & Zoning

Created June 16, 2004
Amended/Updated: February 2, 2026